

# Frame

## Beds

Salvatore Indriolo, 2022

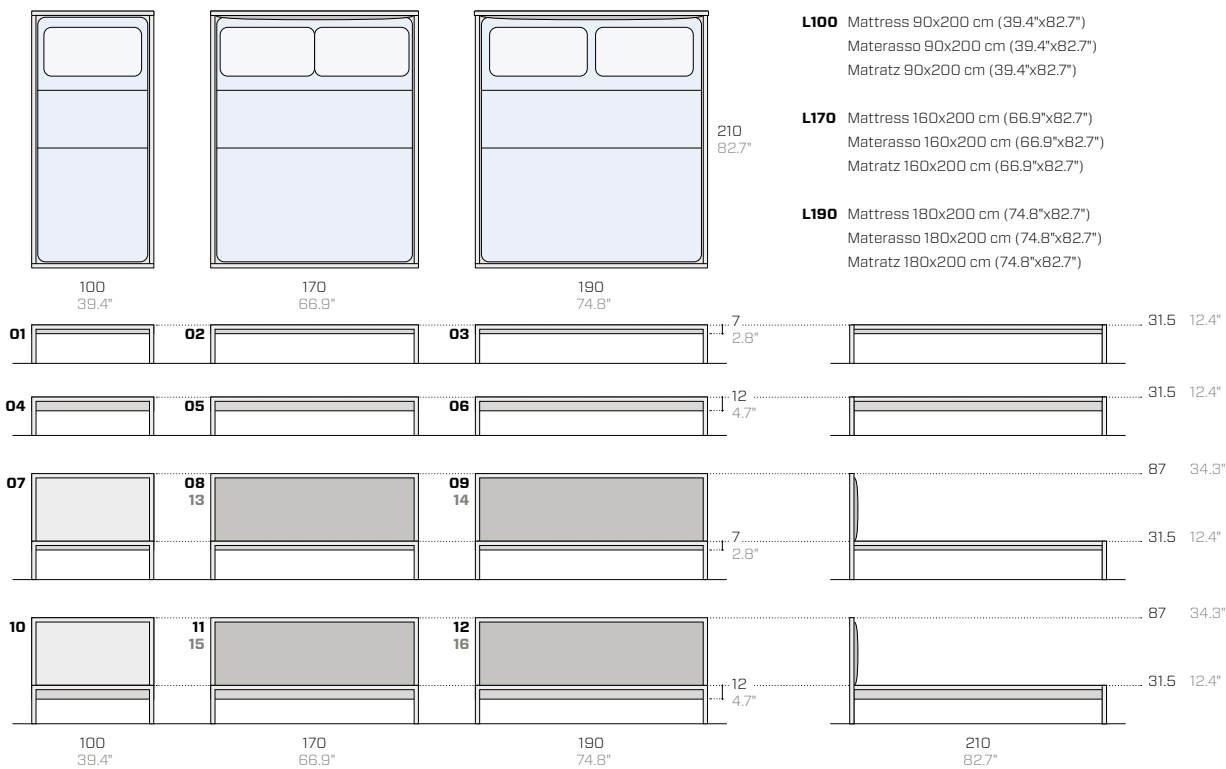



Details / Dettagli / Einzelheiten

Accessories / Accessori / Zubehör



**07-08-09-10-11-12**  
Metal headboard  
Testiera in metallo  
Kopfteil aus Metall



**13-14-15-16**  
Padded headboard  
Testiera imbottita  
Gepolstertem Kopfteil

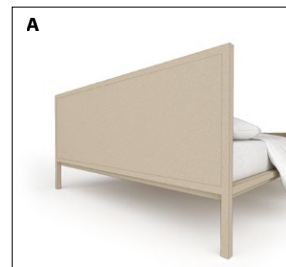

**A**  
Backrest for freestanding headboards  
Schienale per testiere freestanding  
Rückenlehne für freistehende Kopfteile



**01-02-03-07-08-09-13-14**  
Recess: -7 cm (-2.8")  
Incasto: -7 cm (-2.8")  
Ausparung: -7 cm (-2.8")



**04-05-06-10-11-12-15-16**  
Recess: -12 cm (-4.7")  
Incasto: -12 cm (-4.7")  
Ausparung: -12 cm (-4.7")

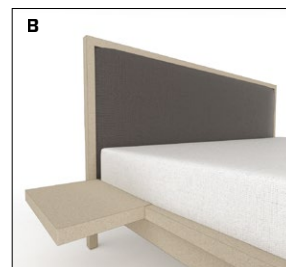

**B**  
Integrated bedside table (33x45 cm)  
Comodino integrato (33x45 cm)  
Integrierter Nachttisch (33x45 cm)

## Product / Prodotto / Produkt

## Packaging / Imballo / Verpackung

| No. | Code   | Brand code     | Dimensions (w-d-h)  |  |  | Weight  | Dimensions (w-d-h)  |  |  | Weight  |
|-----|--------|----------------|---------------------|--|--|---------|---------------------|--|--|---------|
| Nr. | Codice | Codice marca   | Dimensioni (l-p-h)  |  |  | Peso    | Dimensioni (l-p-h)  |  |  | Peso    |
| Nr. | Code   | Herstellercode | Abmessungen (b-t-h) |  |  | Gewicht | Abmessungen (b-t-h) |  |  | Gewicht |
|     |        |                | cm                  |  |  | kg      | cm                  |  |  | kg      |

## Base / Sommier / Schlafsessel

|    |       |   |     |     |      |    |    |     |     |    |
|----|-------|---|-----|-----|------|----|----|-----|-----|----|
| 01 | FRL11 | - | 99  | 211 | 31.5 | 27 | 80 | 200 | 107 | 32 |
| 02 | FRL12 | - | 169 | 211 | 31.5 | 30 | 80 | 200 | 107 | 36 |
| 03 | FRL13 | - | 189 | 211 | 31.5 | 33 | 80 | 200 | 107 | 40 |
| 04 | FRL14 | - | 99  | 211 | 31.5 | 32 | 80 | 200 | 107 | 37 |
| 05 | FRL15 | - | 169 | 211 | 31.5 | 36 | 80 | 200 | 107 | 42 |
| 06 | FRL16 | - | 189 | 211 | 31.5 | 40 | 80 | 200 | 107 | 47 |

## Bed with metal headboard / Letto con testiera in metallo / Bett mit Kopfteil aus Metall

|    |         |   |     |     |    |    |    |     |     |    |
|----|---------|---|-----|-----|----|----|----|-----|-----|----|
| 07 | FRL17TM | - | 99  | 211 | 87 | 39 | 80 | 200 | 107 | 44 |
| 08 | FRL18TM | - | 169 | 211 | 87 | 47 | 80 | 200 | 107 | 53 |
| 09 | FRL19TM | - | 189 | 211 | 87 | 53 | 80 | 200 | 107 | 60 |
| 10 | FRL20TM | - | 99  | 211 | 87 | 44 | 80 | 200 | 107 | 49 |
| 11 | FRL21TM | - | 169 | 211 | 87 | 54 | 80 | 200 | 107 | 60 |
| 12 | FRL22TM | - | 189 | 211 | 87 | 61 | 80 | 200 | 107 | 68 |

## Bed with padded headboard / Letto con testiera imbottita / Bett mit gepolstertem Kopfteil

|    |         |   |     |     |    |    |    |     |     |    |
|----|---------|---|-----|-----|----|----|----|-----|-----|----|
| 13 | FRL23TT | - | 169 | 211 | 87 | 41 | 80 | 200 | 107 | 47 |
| 14 | FRL24TT | - | 189 | 211 | 87 | 46 | 80 | 200 | 107 | 53 |
| 15 | FRL25TT | - | 169 | 211 | 87 | 47 | 80 | 200 | 107 | 53 |
| 16 | FRL26TT | - | 189 | 211 | 87 | 53 | 80 | 200 | 107 | 60 |

## Backboard for freestanding headboards / Schienale per testiere freestanding / Rückenlehne für freistehende Kopfteile

|    |         |   |     |     |    |      |     |     |    |    |
|----|---------|---|-----|-----|----|------|-----|-----|----|----|
| A1 | FRL11S  | - | 92  | 1.4 | 52 | 5.5  | 97  | 5.4 | 56 | 8  |
| A2 | FRL112S | - | 162 | 1.4 | 52 | 11.5 | 167 | 5.4 | 56 | 14 |
| A3 | FRL113S | - | 182 | 1.4 | 52 | 14.0 | 187 | 5.4 | 56 | 16 |

## Integrated bedside table / Comodino integrato / Integrierter Nachttisch

|   |        |   |    |    |     |     |    |    |     |   |
|---|--------|---|----|----|-----|-----|----|----|-----|---|
| B | FRL81C | - | 33 | 45 | 3.5 | 2.5 | 37 | 49 | 7.5 | 3 |
|---|--------|---|----|----|-----|-----|----|----|-----|---|

## Central foot for two single nets / Piedino centrale per due reti singole / Mittelfuß für zwei einzelne Netze

|   |          |   |     |     |    |     |     |     |    |   |
|---|----------|---|-----|-----|----|-----|-----|-----|----|---|
| - | FRL82R7  | - | 3.5 | 3.5 | 25 | 1.5 | 7.5 | 7.5 | 29 | 2 |
| - | FRL83R12 | - | 3.5 | 3.5 | 20 | 1.5 | 7.5 | 7.5 | 24 | 2 |

## Bed frames with beech slats / Reti con doghe in faggio / Lattenrost aus Buchenholz

|   |         |       |     |     |     |   |     |     |     |   |
|---|---------|-------|-----|-----|-----|---|-----|-----|-----|---|
| - | FRL211R | A0805 | 90  | 200 | 4.5 | - | 94  | 214 | 8.5 | 5 |
| - | FRL212R | A0805 | 160 | 200 | 4.5 | - | 164 | 214 | 8.5 | 5 |
| - | FRL213R | A0805 | 180 | 200 | 4.5 | - | 184 | 214 | 8.5 | 5 |

## Mattresses / Materassi / Matratzen

|   |         |     |     |     |    |   |     |     |    |   |
|---|---------|-----|-----|-----|----|---|-----|-----|----|---|
| - | FRL221M | A08 | 90  | 200 | 21 | - | 94  | 214 | 26 | 5 |
| - | FRL222M | A08 | 160 | 200 | 21 | - | 164 | 214 | 26 | 5 |
| - | FRL223M | A08 | 180 | 200 | 21 | - | 184 | 214 | 26 | 5 |

• Scan the QR code to have access to the bed base and the mattress dimensions.

• Dal QR-Code è possibile visualizzare gli ingombri di rete e di materasso.

• Über den QR-Code können Sie Zugang zu den Abmessungen des Lattenrosts und der Matratze haben.



## Metal essentials

|   |  |   |   |  |  |
|---|--|---|---|--|--|
|    | <p><b>01.18</b><br/><b>Black (RAL 9005)</b><br/>Nero / Schwarz<br/>---<br/>EM ▲ ■</p>                  |    | <p><b>08.20</b><br/><b>Rose quartz</b><br/>Rosa quarzo / Rosenquarz<br/>---<br/>EM ▲</p>                  |    | <p><b>15.19</b><br/><b>Forest green (RAL 6007)</b><br/>Verde bosco / Waldgrün<br/>---<br/>EM ▲ ●</p>         |
|    | <p><b>02.18</b><br/><b>Anthracite (RAL 7021)</b><br/>Antracite / Anthrazit<br/>---<br/>EM ▲ ● ■</p>    |    | <p><b>09.18</b><br/><b>Ruby red (RAL 3003)</b><br/>Rosso rubino / Rubinrot<br/>---<br/>EM ▲</p>           |    | <p><b>16.19</b><br/><b>Turquoise blue (RAL 5018)</b><br/>Blu turchese / Türkisblau<br/>---<br/>EM ▲</p>      |
|    | <p><b>03.18</b><br/><b>Fantin grey</b><br/>Grigio Fantin / Fantin-Grau<br/>---<br/>EM ▲ ■</p>          |    | <p><b>10.21</b><br/><b>Flame red (RAL 3000)</b><br/>Rosso fuoco / Feuerrot<br/>---<br/>EM ▲ ●</p>         |    | <p><b>17.18</b><br/><b>Pastel blue (RAL 5024)</b><br/>Blu pastello / Pastellblau<br/>---<br/>EM ▲</p>        |
|   | <p><b>04.18</b><br/><b>Light grey (RAL 7035)</b><br/>Grigio luce / Lichtgrau<br/>---<br/>EM ▲ ■</p>    |   | <p><b>11.21</b><br/><b>Melon yellow (RAL 1028)</b><br/>Giallo melone / Melonengelb<br/>---<br/>EM ▲ ●</p> |   | <p><b>18.21</b><br/><b>Dusty blue (RAL 5014)</b><br/>Azzurro polvere / Staubiges blau<br/>---<br/>EM ▲ ●</p> |
|  | <p><b>05.19</b><br/><b>Cloud grey</b><br/>Grigio nuvola / Walkengrau<br/>---<br/>EM ▲ ■</p>            |  | <p><b>12.19</b><br/><b>Zinc yellow (RAL 1018)</b><br/>Giallo zinco / Zinkgelb<br/>---<br/>EM ▲</p>        |  | <p><b>19.18</b><br/><b>Gentian blue (RAL 5010)</b><br/>Blu genziana / Enzianblau<br/>---<br/>EM ▲ ●</p>      |
|  | <p><b>06.18</b><br/><b>White (RAL 9016)</b><br/>Bianco / Weiß<br/>---<br/>EM ▲ ■</p>                   |  | <p><b>13.21</b><br/><b>Pastel green (RAL 6019)</b><br/>Verde pastello / Weißgrün<br/>---<br/>EM ▲ ●</p>   |  | <p><b>20.19</b><br/><b>Steel blue (RAL 5011)</b><br/>Blu acciaio / Stahlblau<br/>---<br/>EM ▲</p>            |
|  | <p><b>07.21</b><br/><b>Milk white (RAL 9001)</b><br/>Bianco latte / Milchweiß<br/>---<br/>EM ▲ ● ■</p> |  | <p><b>14.18</b><br/><b>Sage green (RAL 6021)</b><br/>Verde salvia / Salbeigrün<br/>---<br/>EM ▲ ●</p>     |  | <p><b>21.21</b><br/><b>Coffee brown (RAL 8019)</b><br/>Marrone caffè / Kaffeebraun<br/>---<br/>EM ▲</p>      |

Metal design

Metallic



**41.18  
Gold**  
Oro / Gold  
---  
EM ▲

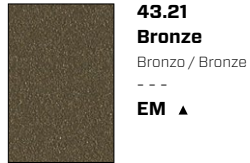

**43.21  
Bronze**  
Bronzo / Bronze  
---  
EM ▲

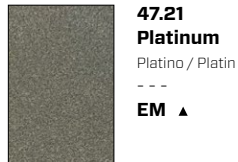

**47.21  
Platinum**  
Platino / Platin  
---  
EM ▲



**46.21  
Titanium**  
Titanio / Titan  
---  
EM ▲



**45.21  
Silver**  
Argento / Silber  
---  
EM ▲

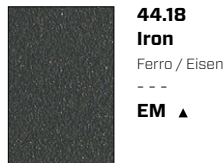

**44.18  
Iron**  
Ferro / Eisen  
---  
EM ▲

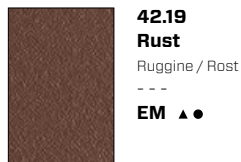

**42.19  
Rust**  
Ruggine / Rost  
---  
EM ▲●

Earth



**51.18  
Sand**  
Sabbia / Sand  
---  
EM ▲●

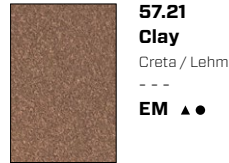

**57.21  
Clay**  
Creta / Lehm  
---  
EM ▲●

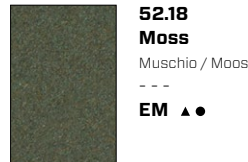

**52.18  
Moss**  
Muschio / Moos  
---  
EM ▲●



**53.18  
Basalt**  
Basalto / Basalt  
---  
EM ▲●

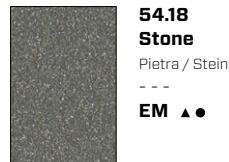

**54.18  
Stone**  
Pietra / Stein  
---  
EM ▲●

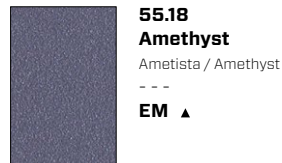

**55.18  
Amethyst**  
Ametista / Amethyst  
---  
EM ▲

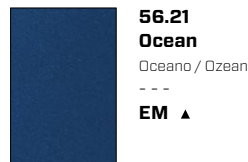

**56.21  
Ocean**  
Oceano / Ozean  
---  
EM ▲

Surfaces / Superfici / Oberflächen

EM Embossed / Goffrato / Gaufriert

Use / Utilizzo / Verwenden

- ▲ Tops / Top / Arbeitsplatte
- Outdoor / Esterni / Außenbereich
- Food / Alimentare / Lebensmittel

**Fabric**  
**Tessuto**  
**Stoff**



**T1.22**  
**Smoke**  
Fumo / Rauch



**T2.22**  
**Hemp**  
Canapa / Hanf



**T3.22**  
**Cherry**  
Ciliegia / Kirsche



**T4.22**  
**Amber**  
Ambra / Bernstein



**T5.22**  
**Leaf**  
Foglia / Blatt



**T6.22**  
**Denim**  
Denim / Denim



**T7.22**  
**Taupe**  
Tortora / Taupe

---

**Technical information**

**Metal** Non-toxic powder coating for interior use, with no heavy metals. Cured in an oven at 190 °C, following degreasing and phosphating. Guaranteed minimum thickness of 50 microns. Minimum resistance to salt spray of 200 hours (in accordance with the ASTM B117 standard). Some finishes are suitable for direct contact with food as required by Italian Law Decree D.M. 21/03/73 and subsequent updates. Requests for other RAL finishes can be considered.

**Fabric** Made from GRS-certified 100% recycled yarn. Composition: 75% cotton, 20% acrylic, 5% other fibres. Weight: 328 g/m<sup>2</sup>.

---

**Informazioni tecniche**

**Metallo** Verniciatura per interni a polveri atossiche prive di metalli pesanti, con passaggio in forno a 190 °C, previo trattamento di sgrassaggio e fosfatazione. Spessore minimo garantito 50 micron, resistenza minima in nebbia salina pari a 200 ore (norma ASTM B117). Alcune finiture sono idonee al contatto diretto con alimenti come previsto dal decreto italiano D.M. 21/03/73 e successivi aggiornamenti. Altre finiture RAL valutabili su richiesta.

**Tessuto** Ottenuto da filati 100% rigenerati, certificati GRS. Composizione: 75% cotone, 20% acrilico, 5% altre fibre. Peso 328 g/mq.

---

**Technische Informationen**

**Metall** Die Pulverbeschichtung der gift- und schwermetallfreien Pulverlacke für Innenbereiche erfolgt im Lackierofen bei 190 °C nach vorheriger Entfettung und Phosphatierung. Die garantierte Mindeststärke der Lackschicht beträgt 50 Mikron bei einer Mindestprüfungsdauer von 200 Stunden im Salznebel (ASTM-Norm B117). Einige Oberflächen sind für den direkten Kontakt mit Lebensmitteln geeignet, wie in der Verordnung vorgesehen Italienisch D.M. 21/03/73 und folgende Aktualisierungen. Auf Anfrage können andere RAL-Finishes in Betracht gezogen werden.

**Stoff** Das Stoff wird aus 100%ig regenerierten GRS-zertifizierten Garnen gewonnen. Zusammensetzung: 75% Baumwolle, 20% Acryl, 5% andere Fasern. Gewicht: 328 g/m<sup>2</sup>.

**Beds and bases from the Frame selection, with the trademark square tube running around the bottom of the mattress and either a padded or a metal headboard with a frame around the perimeter.**

**Mattress base** made of 35 x 35 mm (1.38" x 1.38") square tubes with a L-shaped sheet metal profile to support the bed frame. Concealed adjustable feet.

**Headboards** made of bent and filled sheet metal (for all models) or padded fabric (only for double beds) with a frame around the perimeter made of 35 x 35 mm (1.38" x 1.38") square tubes.

**Accessories:** backboard for freestanding headboards made of bent and filled sheet metal. 33 x 45 x 3.5 cm (12.99" x 17.71" x 1.37") suspended bedside table, made of sheet metal and attached to the mattress base with screws.

**Bed selection** containing frames with metal structures and 15 beech plywood slats (with rigidity adjusters with varying capacities) and foam mattresses with a height of 21 cm (8.26").

[This product requires assembly.](#)

**Letti e sommier del programma Frame, con giroletto nel caratteristico tubo quadro e testiera, in morbido imbottito o sempre in metallo, accolta dal telaio perimetrale.**

**Giroletto** in tubolare quadrato 35 x 35 mm (1.38" x 1.38") con profilo a L in lamiera per l'appoggio della rete. Piedini invisibili regolabili.

**Testiere** in lamiera piegata e tamponata (per tutti i modelli) o in tessuto imbottito (solo per i letti matrimoniali) accolte dal telaio perimetrale in tubolare quadrato 35 x 35 mm (1.38" x 1.38").

**Accessori:** schienale per testiere free-standing in lamiera piegata e tamponata; comodino sospeso 33 x 45 x 3.5 cm (12.99" x 17.71" x 1.37") in lamiera fissata al telaio del giroletto tramite viti.

**Sistema letto** composto da reti con telaio in metallo e 15 doghe in multistrato di faggio (con regolatori di rigidità a portanza differenziata) e materassi schiumati H 21 cm (8.26").

[Il prodotto viene fornito smontato.](#)

**Betten und Schlafessel des Programms Frame mit Bettrahmen aus dem charakteristischen Vierkantrohr und Kopfteil mit weicher Polsterung oder ebenfalls aus Metall, eingefasst von dem umlaufenden Rahmen**

**Bettrahmen** aus Vierkantrohr 35 x 35 mm (1.38" x 1.38") mit L-förmigem Blechprofil, auf dem der Bettrast aufliegt. Verstellbare, unsichtbare Füße.

**Kopfteile** aus gedämmtem Falzblech (für alle Modelle) oder in Polstergewebe (nur für Doppelbetten), eingefasst von einem umlaufenden Rahmen aus Vierkantrohr 35 x 35 mm (1.38" x 1.38").

**Zubehör:** Rückenlehne für freistehende Kopfteile aus gedämmtem Falzblech; hängender, mit Schrauben am Bettrahmen befestigter Nachttisch 33 x 45 x 3.5 cm (12.99" x 17.71" x 1.37") aus Blech.

**Bettssystem** bestehend aus Lattenrost mit Metallrahmen und 15 Latten aus Mehrschicht-Buchenholz (mit Reglern zum Einstellen des Härtegrades) und Schaumstoffmattressen H 21 cm (8.26").

[Das Produkt wird zerlegt geliefert.](#)

#### Disclaimer / Esclusione di responsabilità / Haftungsausschluss

Fantin Srl reserves the right to change the dimensions and features of the products contained in this technical data sheet at any time and without prior notice. The finishes illustrated are purely indicative as the accuracy tolerances of printing processes should be taken into account.

Fantin Srl si riserva la facoltà di modificare in qualsiasi momento e senza preavviso le dimensioni e l'esecuzione dei prodotti contenuti nella presente scheda tecnica. Le finiture riportate hanno valore indicativo in quanto soggette alle tolleranze dei processi di stampa.

Fantin Srl behält sich das Recht vor, die angegebenen Maße und Ausführungen der Produkte, welche dieses Produktblatt enthält, jederzeit ohne Vorankündigung zu ändern. Aufgrund drucktechnischer Abweichungen dienen die dargestellten Ausführungen nur der Illustration.

#### Fantin Srl

via San Vito, 43  
33080 - Bannia  
di Fiume Veneto (PN)  
Italia

t +39 0434 959 133  
f +39 0434 560 037  
fantin@fantin.com  
www.fantin.com



UNI EN ISO 9001